

**DK LABEL** Die-Cut Paper Labels



- Wide range of labels to choose from.
- Easy to load label rolls.

DK-11202 | 300 labels/roll  
62mm x 100mm



DK-11201 | 400 labels/roll  
29mm x 90mm

DK-11209 | 800 labels/roll  
29mm x 62mm

DK-11203 | 300 labels/roll  
17mm x 87mm



DK-11204 | 400 labels/roll  
17mm x 54mm



DK-11208 | 400 labels/roll  
38mm x 90mm



DK-11207 | 100 labels/roll  
58mm x 58mm **Film**

**DK TAPE** **NO SMOKING**

**Continuous Length Paper Tape**

- White Tape DK-22214 12mm x 30.48m
- White Tape DK-22210 29mm x 30.48m
- White Tape DK-22205 62mm x 30.48m
- White Tape DK-44205 Removable Adhesive (62mm x 30.48m)
- Yellow Tape DK-44605 Removable Adhesive (62mm x 30.48m)

**DANGER!**

**Continuous Length Film**

- White tape DK-22212 62mm x 15.24m
- Yellow tape DK-22606 62mm x 15.24m
- Clear tape DK-22113 62mm x 15.24m
- White tape DK-22111 29mm x 15.24m

**Contents**

- QL-570 label printer
- 1 x DK11201 (100 standard address labels (29mmx90mm))
- 1 x DK22205 (8m continuous paper tape roll (62mm x 8m))
- Cleaning sheet
- USB cable • AC power cord
- CD-ROM (Software/Driver/User Guide) • Setup guide

**OPTIONAL LABEL AND TAPE SUPPLIES**

**DK LABEL** DIE-CUT PAPER LABELS

- Standard Address Labels DK-11201 400/roll 29mm x 90mm
- Large Address Labels DK-11208 400/roll 38mm x 90mm
- Small Address Labels DK-11209 800/roll 29mm x 62mm
- Shipping / Name Badge Labels DK-11202 300/roll 62mm x 100mm
- Multi-Purpose/Return Labels DK-11204 400/roll 17mm x 54mm
- File Folder Labels DK-11203 300/roll 17mm x 87mm
- CD/DVD Labels (Film) DK-11207 100/roll 58mm x 58mm

**DK TAPE** CONTINUOUS LENGTH TAPES

- Durable Film Tapes
  - Medium Width Tape DK-22211 Black Print on White 29mm x 15.24M
  - Wide Tape DK-22212 Black Print on White 62mm x 15.24M
  - Wide Tape DK-22606 Black Print on Yellow 62mm x 15.24M
  - Wide Tape DK-22113 Black Print on Clear 62mm x 15.24M
- Durable White Paper Tapes
  - Narrow Width Tape DK-22214 12mm x 30.48M
  - Medium Width Tape DK-22210 29mm x 30.48M
  - Wide Tape DK-22205 62mm x 30.48M
- Removable Adhesive Paper Tapes
  - Wide Tape DK-44205 Black Print on White 62mm x 30.48M
  - Wide Tape DK-44605 Black Print on Yellow 62mm x 30.48M

Contact: \_\_\_\_\_

brother  
at your side

www.brother.com

Brother International Corporation, Nagoya, Japan

All specification correct at time of printing. Brother is a registered trademark of Brother Industries Ltd.

**QL-570**

**Professional Label Printer**

**Built-in auto cutter**

UP TO **300x600 DPI**  
Super Fine Mode

PRINT SPEED **110mm PER SECOND**

UP TO **68 Labels PER MINUTE\***  
\* Standard Address Labels



- SHIPPING BOXES
- FILE FOLDERS
- ENVELOPES
- CDS & DVDS
- NAME BADGES



Always at your side

**Technical Information**

**Hardware**

|                          |                                  |
|--------------------------|----------------------------------|
| Print Method             | Thermal Line Printing            |
| Maximum Label Width      | 62 mm                            |
| Maximum Print Width      | 59 mm                            |
| Printable Label Length   | 12.7mm - 1 metre                 |
| Maximum Print Resolution | 300 x 600 dpi Super Fine Mode    |
| Maximum Print Speed      | 110 mm / sec   68 labels/minute* |
| Maximum Number Prints    | 1-9999                           |
| Auto Cutter              | Built-in durable auto cutter     |
| Roll Size Detection      | Yes                              |
| Interfaces               | USB                              |
| Dimensions               | 133mm(W) x 208mm(D) x 143mm(H)   |
| Weight                   | 1.14kg (without DK roll)         |
| Power                    | Internal Switched Power Supply   |
| Colour                   | Black/Silver                     |

**Software and Firmware**

|                        |   |
|------------------------|---|
| Template Transfer      | No  |
| Label Editing Software | Win: P-touch Editor ver. 5.0, P-touch Address Book ver. 1.1, Mac: P-touch Editor ver. 5.0   |
| Command Types          | Raster  |
| Barcode Support        | CODE39, CODE128, UCC/EAN128(GS1-128), ITF(I-2/5), CODABAR(NW-7), UPC-A, UPC-E, EAN13, EAN8, ISBN-2(EAN13 AddOn2), ISBN-5(EAN13 AddOn5), Laser Barcode, POSTNET, RSS(RSS14 Standard, RSS14 Truncated, RSS14 Stacked, RSS14 Stacked Omni, RSS Limited, RSS Expanded, RSS Expanded Stacked), PDF417(Standard, Truncate, Micro), QR code(Model1, Model2, Micro), Data Matrix(ECC Square, ECC Rectangular), MaxiCode(Model2, Model3, Model4, Model5) |

**Direct Connection**

|                        |  |
|------------------------|--|
| Add-in for Microsoft   | Word, Outlook, Excel                                 |
| Database compatibility | csv, txt, mdb, xls, sql server                       |
| Special printing       | Rotated printing, Vertical printing, Mirror printing |
| Time & Date Stamp      | PC Generated   |

**System Requirements**

|                      |  |
|----------------------|--|
| Operating System PC  | Windows 2000 Pro / XP Pro / XP Home / Vista 32/64bit     |
| CPU                  | Minimum Intel Pentium 266 MHz                            |
| Memory (RAM)         | 128MB or more, Vista: More than 512MB                    |
| Hard Disk Free Space | 70MB or more   |
| Interface            | USB 1.1 or later specification                           |
| Monitor              | SVGA with high colour graphics card                      |
| Other                | CD-ROM drive for installation                            |
| Operating System MAC | OSX 10.3.9 -10.5.x                                       |
| CPU                  | 32bit Pentium compatible (using 32 bit operating system) |
| Memory (RAM)         | 128MB or more  |
| Hard Disk Free Space | 100MB or more  |
| Interface            | USB 1.1 or later specification                           |
| Monitor              | More than 256 colours                                    |
| Other                | CD-ROM drive for installation                            |

\*At 300 x 300 dpi using 4 line address label, text only



The Brother QL-570 Professional Label Printer is the perfect synergy of functionality and design.

Introducing the sleek, compact and stylish Brother QL-570 Professional Label Printer. Perfect for creating cost effective labels on demand for envelopes, packages, file folders, CD/DVD, name badges and more\*\* ... Once you use the Brother QL-570 Label Printer you will discover many more uses for this versatile product. The Brother QL-570 Label Printer is for those wanting to create customised labels quickly and easily so they can look more professional and become more organised.



**USER-FRIENDLY CONTROL PANEL**

Easy access control panel button with 3 colour LED status display

**PRINTS HIGH-RESOLUTION TEXT AND GRAPHICS**

Resolution up to 300 x 600 dpi in superfine mode

**COMPACT DESIGN**

Small footprint and low profile. Requires minimal space

**USB CONNECTION**

Connect to your computer via the included USB cord

Perfect for general office use, personal use, real estate offices, doctors' offices, shipping departments, event coordinators, laboratories, museums, schools and libraries.

**BROTHER QL-570 PROFESSIONAL LABEL PRINTER KEY FEATURES:**

Advanced user-driven features that make it easy to operate, maintain and store.



**FAST PRINT SPEED\***

The Brother QL-570 Label Printer can print up to 68 labels\* per minute (faster than one per second!).

**HIGH QUALITY PRINTING\*\***

Professional high-resolution printing (up to 300 x 600 dpi) captures all the fine details of pictures, logos and graphics.



**EASY TO INSTALL**

Brother QL-570 Label Printer comes with easy to install label creation software and drivers. Simply place the CD into your PC and follow the user prompts. When requested, connect the Brother QL-570 Label Printer to your PC via the included USB cable. It's that easy!



**ACCEPTS UP TO 62mm WIDE LABELS**

The Brother QL-570 Label Printer prints on labels up to 62mm wide. This provides flexibility, with a wide range of label and tape rolls to choose from. Print on labels as small as 12mm diameter round labels or as large as our 62mm x 100mm labels.



**DURABLE BUILT-IN AUTOMATIC CUTTER**

The Brother QL-570 Label Printer also comes with a built-in durable automatic cutter. This allows for labels to be cut at the end of each printed label or the end of the print job ensuring a clean professional finish.

#images are for illustration purposes only  
\*using standard 4-line address label  
\*\*in superfine mode

**POWERFUL AND USER-FRIENDLY P-TOUCH\* EDITOR V.5 LABEL CREATION SOFTWARE**

Create labels using information stored in Microsoft® Word®, Excel® and Outlook®

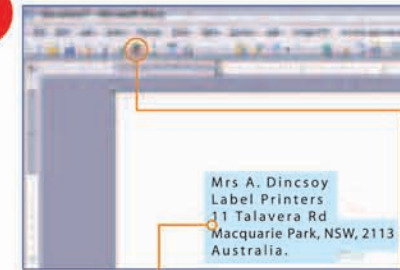

**HIGHLIGHT:** select the text from your document.

**CLICK:** on the add-in button on the toolbar to pull the data into the label creation software.

**PRINT:** your label right away or edit as desired.

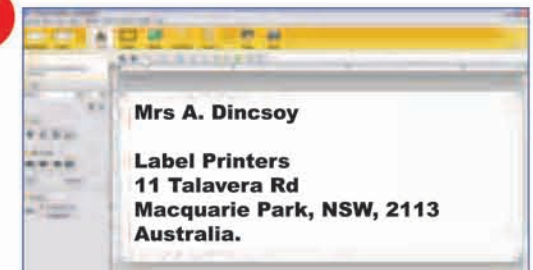

Using the included powerful, yet easy to use, label creation software allows you to get creative and design your own label

**3 INPUT LEVELS IN THE LABEL CREATION SOFTWARE:**

- 1. SNAP FUNCTION:** Quickest way to print a label with 3 functions available:
  - Screen capture
  - Drag and drop
  - Print text functions
- 2. EXPRESS MODE:** This mode is perfect for the beginner or for creating labels quickly. (shown in picture above)
- 3. PROFESSIONAL MODE:** Create sophisticated label designs in this mode or for the expert label designer.

**WIDE RANGE OF HIGH QUALITY SUPPLIES**

There is a wide range of cost effective, crisp paper labels for your envelopes, packages, file folders, name badges, files and more. For added durability, use our durable film labels for your CD/DVDs or for creating customized signage on demand. Once printed - it is easy to peel and apply your label.



**Die-Cut (Pre-cut) Labels** are cut into common label shapes such as address labels, shipping labels, CD/DVD labels and file folder labels.

**SALES REPORTS**

**Continuous Length Tapes** allow you to determine the length of the label. Great for creating banners or cost effective signage on demand.

